

LIVING OUR VALUES

*Impact Report
Fiscal Year 2023*



STRATHMORE

Living Our Values



With a new strategic plan, *Building Creative Communities*, we've set the stage for a vibrant future in a post-pandemic world where the arts play a central role in fostering innovation, connection, and engagement. Your support has enabled us to place distinct and diverse voices at the center of our programs and create meaningful experiences that enrich individuals and strengthen communities.

Three guiding values shape this purpose-driven work:

Nourishing Potential of artists at every stage drives our signature initiatives, such as our Artist in Residence (AIR) program, and new projects like AMPlify, launched in January 2023.

Choosing Inclusion as an operating imperative ensures that we engage the full diversity of our community, exemplified by ongoing efforts such as providing free access to our programs.

Going Deeper invites our community to connect with the arts in profound and transformative ways through projects like Allison Miller's residency for her *Rivers In Our Veins* project.

Thank you for supporting Strathmore and for helping us enrich every life through the arts. Together, we are building a strong and resilient community where creativity thrives, and dreams can flourish.

Monica Jeffries Hazangeles
President and CEO

2023 STRATHMORE HALL FOUNDATION BOARD OF DIRECTORS

OFFICERS

Mary Sturtevant, Chair
Chris Syllaba, Vice Chair
Jean Accius, II, Secretary
Ted Goldstock, Treasurer

BOARD OF DIRECTORS

Tyler Anthony
Cathy Bernard
Jerry Breslow
Cynthia Cifuentes
Lew Ferguson
Jay Grauberger
Linda Herman
Steve Hollman
Fariba Kassiri
Brit Kirwan
Karen Lefkowitz
Catherine Leggett
Marcel Lettre
Michelle Musgrove
Bayo Oyewole
Ed Rich
John Sackett
Deborah Smith
Kate Stewart
Ben Wu

FY23 HIGHLIGHTS *July 2022–June 2023*

GOING DEEPER

CONNECTING ART, NATURE + COMMUNITY

In February 2023, Montgomery County-native and critically acclaimed jazz drummer Allison Miller brought her multisensory journey into the cultural and ecological life of our regional waterways, *Rivers in Our Veins*, to the Music Center at Strathmore. Blending jazz, tap dance, and visual storytelling, *Rivers in Our Veins* featured the musical stylings of Miller's band, Boom Tic Boom; expressive dancing by Claudia Rahardjanoto, Maleek Washington, Luke Hickey, and Gerson Lanza; and Todd Winkler's immersive video projections. This powerful performance not only explored the role rivers play in nature but also underscored their importance to human life and community connections.

Before the concert, patrons were invited to a thought-provoking panel discussion, "Critical Currents: The Life-Sustaining Rivers of the DMV," connecting Miller's artistic vision with environmental issues happening closer to home. Local riverkeepers delved into the health of the region's Anacostia and Potomac Rivers, examining the challenges of water pollution and the importance of conservation.

Miller further engaged with the wider community through a residency at Strathmore. During that time, she participated in interviews with local river experts, conducted an Artist in Residence workshop at our nightclub, AMP, and led a music workshop at her alma mater, Sherwood High School in Olney, Maryland.

Nearly **1,000** attendees at Windows events to dive deep before the concert.

9,740 visitors enjoyed the Mansion's art exhibitions, teas, and gift shop.

184 middle and high school students received tuition-free after-school music instruction through Bloom strings programs.

172 students benefitted from Strathmore's partnership with Montgomery County Public Schools (MCPS) through our high-dosage Bloom programs, including Step Up!, Spring Break Camp, Think Big Café, and our Arts and Social Justice Fellowship.



IT TAKES A VILLAGE

The dynamic dystopian opera *Parable of the Sower*, created by Toshi Reagon and Bernice Johnson Reagon, returned to the Concert Hall stage in June 2023 for an encore engagement. Inspired by Octavia E. Butler's acclaimed science fiction novel, the show tells the story of a community fighting to survive dire circumstances, with a thrilling score that draws from 200 years of African American music.

Building on our 2022 efforts to bring people together and elevate consciousness around the themes of the work, we introduced the Parable Village, a two-day community-driven marketplace. Participants like Montgomery County Public Libraries, Sankofa Video Books & Café, and Food Justice DMV gathered in the Lockheed Martin Lobby to share community-led solutions and strategies in the face of climate catastrophe, threatened resources, and systemic oppression.



Jim Saath



NEW PERSPECTIVES

This year, we presented 10 performances with accompanying programs as part of our Windows series, an initiative designed to inspire conversation and broaden our appreciation of diverse cultures and voices. For example, creation of art during conflict was the topic of discussion before Ukrainian quartet DakhaBrakha's performance, and an exploration of innovative approaches to South Asian music preceded *Love in Exile*, featuring Arooj Aftab, Vijay Iyer, and Shahzad Ismaili. These types of preshow events provide artists, activists, educators, and others platforms for the exchange of fresh perspectives.



Ceylon Mitchell



Ceylon Mitchell

NOURISHING ARTISTS

SUPPORTING THE CREATIVE PROCESS

In January 2023, we introduced AMPlify, an intensive residency program developed to support artists beyond the stage and gallery. Emphasizing growth and creation over performance, AMPlify offers working artists the time and space to concentrate on the creative process. Alongside free multi-day use of AMP for content development and rehearsals, the program provides compensation, travel and accommodations, and connections to our network of industry partners.

AMPlify also serves as an educational resource for our community of emerging artists, including Strathmore's Artists in Residence (AIR). Through open rehearsals and conversations with AMPlify artists, local artists on the rise gain insight into the process of composing new work and developing special projects.

Grammy-nominated composer Miho Hazama was AMPlify's inaugural participant. She used her residency to prepare for an upcoming recording project, which included nine hours of rehearsal with her 13-piece jazz chamber orchestra, m_unit. Hazama had never spent that much time rehearsing with her ensemble for a recording because the cost of working in New York City, her home base, was too expensive. The opportunity that AMPlify provided to focus solely on one project was a luxury, she explained.



JOURNEY TO THE TOP

A past Invitational Gallery artist, Emon Surakitkason, known for her bold black-and-white compositions, returned to Strathmore in the winter of 2023 to co-curate a selection of artwork from O Street Studio artists. This Mansion exhibition, titled *Here We Show Again*, celebrated the resilience of the artist community amidst pandemic challenges, providing a platform for artists at a time when there were few exhibition opportunities. Later that spring, Emon returned to showcase her large-scale mixed-media paintings in the solo exhibition, *Sorry About My Accent*.



NOURISHING PARTNER POTENTIAL

Our partnership with the Boulanger Initiative continued to thrive in 2023. Boulanger began offering curatorial services for our Music in the Mansion series, and Strathmore assumed the role of co-presenter for WoCo Fest, an annual event showcasing female and non-binary composers. To bolster Boulanger's expanding nonprofit efforts, Strathmore staff offered mentorship and provided office space in the Mansion, supporting the organization as it pursues greater stability and impact.

2,537 total artists—from students to professionals—performed on our stages and appeared in our galleries.

18th year of Strathmore's Artist in Residence (AIR) program provided mentorship and performance opportunities to a class of **6** rising artists, who performed **16** public concerts and led **6** free educational workshops.

550 student musicians in Maryland Classic Youth Orchestras of Strathmore performed **7** concerts at the Music Center.

140 student singers performed **2** Main Stage concerts as part of Strathmore Children's Chorus.



EXPANDING ACCESS

ARTS ARE FOR EVERYONE

In the FY23 season, Strathmore welcomed over 48,000 attendees to programs free of charge—representing 45% of our total attendance. By offering community access tickets for select Music Center performances, hosting free outdoor concerts on campus and at the Good Hope Neighborhood Recreation Center, presenting educational concerts for MCPS students, and never charging admission to visit our art openings and galleries, our doors were wide open to everyone in our community.



48,000 patrons experienced the arts at no cost through Strathmore. This includes **24,000** MCPS 2nd and 5th graders who attended free educational concerts at the Music Center, deepening their understanding of classical and blues music traditions.

340 students enjoyed free arts instruction at Silver Spring/Langley Park-area camps.



BLOOMING TOGETHER

In summer 2022, Strathmore partnered with YMCA Youth & Family Services and Linkages to Learning to offer quality arts-based summer programming for elementary-aged children in the Silver Spring and Takoma Park areas. These organizations, deeply rooted in the local community and schools, provide a range of essential services, such as counseling, immigration information, language support, and mental health resources. Through two camps, we helped bridge the gap between programming and community needs while fostering creativity and arts enrichment.

“This partnership is a shining example of what can be achieved when a school and a cultural institution come together with a shared vision of nurturing young minds and fostering a love for the arts.”

– Kristen Reza, Assistant Principal,
JoAnn Leleck Elementary School, Silver Spring

OPENING DOORS

In winter 2023, graduates of The Compass Atelier’s three-year, part-time Master Artist Program displayed their thesis work at the Mansion. The exhibition, which attracted record-breaking attendance of more than 500 visitors at its opening reception, featured a diverse array of compelling and deeply personal artwork, reflecting the artists’ dedication to artistic growth and proficiency in oil painting.



Congregants by Stewart

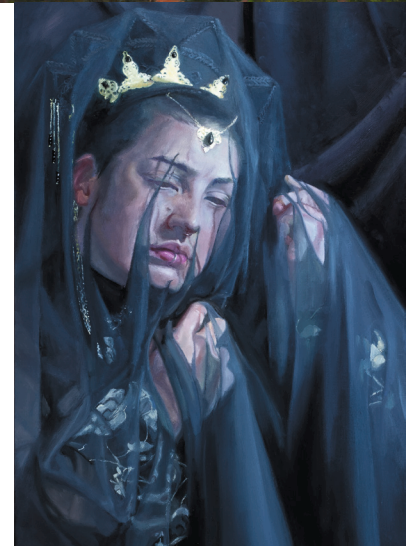

Enveloped by Kara Allen

FY23 FINANCIAL HIGHLIGHTS

Production Income	\$3,576,170
Rental Income	\$3,080,977
Other Income	\$349,582
Contributed Revenue–Non Emergency	\$3,751,618
Investment Income	\$838,026
TOTAL REVENUE	\$11,596,373

Program Expenses	\$9,883,178
General and Administrative Expenses	\$1,799,837
Fundraising Expenses	\$870,352
TOTAL EXPENSES	\$12,553,367

Net Income (Before Emergency Funding)	(\$956,994)
Emergency Funding	\$2,066,056
Net Income (With Emergency Funding)	\$1,109,062*

*Amounts do not include in-kind goods and services.

REVENUE

- Production Income
- Rental Income
- Other Income
- Contributed Revenue—Non Emergency



EXPENSES

- Program Expenses
- General & Administrative Expenses
- Fundraising Expenses

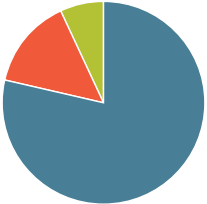

THANK YOU, DONORS & SUPPORTERS

Strathmore thanks the individuals and organizations who have made contributions between July 1, 2022, and June 30, 2023. Their gift of at least \$500 and continued commitment enables us to spotlight distinctive, dynamic, and diverse artistic voices on stage, on our gallery walls, and throughout our community.

INSTITUTIONAL GIVING

AARP
Paul M. Angell Family Foundation
Arts and Humanities Council of Montgomery County
Asbury Methodist Village
Ben & Jerry's of Rockville
The Morris and Gwendolyn Cafritz Foundation
Capital One Services Inc. LLC
Chevy Chase Trust
Clark Construction Group, LLC
Clark-Winchcole Foundation
Dallas Morse Coors Foundation for the Performing Arts
Embassy of Australia
Fitzgerald Toyota Gaithersburg
The Carl M. Freeman Foundation
GEICO Philanthropic Foundation
Philip L. Graham Fund
Olivia Warley Gutoff Memorial Scholarship
Graham Holdings Company
Jordan Kitt's Music/Rockley Family Foundation
Kaiser Permanente
Dr. Cyrus Katzen Foundation, Inc.
The Marinus and Minna B. Koster Foundation
Lerch, Early & Brewer, Chartered
Lockheed Martin Corporation
Maryland State Arts Council
MB Lewis Charitable Foundation
Pepco – an Exelon Company
Howard and Geraldine Polinger Family Foundation
The Nora Roberts Foundation
Silver Spring Chapter of The Links
Raymond James Charitable
Jim and Carol Trawick Foundation
Wegmans
WGL Holdings, Inc.

INDIVIDUAL GIVING

Anonymous (4)
Jean Accius
Gwyn and Nancy Ackland Memorial Fund
Welman, Peilin and Stella Aquino
Nancy Balph
Gerilee Bennett
Cathy Bernard
Leslie and David Bloom
Alex Bogdanovsky and Elena Shtern
Diane Braunstein
Jerome and Harriet Breslow
Robby Brewer and Connie Lohse

Trish and Tim Carrico
Daniel Chung and Evelyn Hyun-Jung JT Ten
Steven Michael D'Alessio and Madeline Krupenie D'Alessio
Kenneth Dalton
Karen Deasy
Gregory and Avis Dyson
Hope Eastman and Allen Childs
Bette Eberly-Hill and John Hill
John and Margaret Ford
Leah and Cyrus Frelinghuysen
Noreen and Michael Friedman
Wendy Frosh
Donald Fuhs
Daniel and Sarah Gallagher
Estate of Daniela S. Gerhard+
Denise and Peter Glassman
Ellen and Michael Gold
Henry and Carol Goldberg
Martha Goodman
Sharon Goozh-Mosches
Tracy Gray and John Iwaniec
The Greene-Milstein Family Foundation
Edward Grossman and Rochelle Stanfield
Lana Halpern
Holly Hamilton
Julie and John Hamre
Sara Harris
Jill Haueter
Monica Jeffries Hazangeles and John Peter Hazangeles
Janice Hazlehurst and Stephen Charles
Connie Heller
Linda Herman
A. Eileen Horan
Jane Houlihan
Jean and Michael Hoyt
Linda and Van Hubbard
Bridget and Joseph Judge
Cheryl and James Jukes
Ava Kaufman
Lee Keiser
Brit Kirwan
Kathleen Knepper
Iris Stein Korman and Louis Korman
Delia and Marvin Lang
James Langley
Art and Tina Lazerow
Karen Lefkowitz and Al Neyman
Isiah and Catherine Leggett
The Mandra Fund
Deborah Marks
J. Alberto Martinez and Anna Pigotti

Molly Matthews and Lewis Ferguson
Ann McDaniel
Margaret McDowell
Jamie and Jessica McIntyre
Mark Milstein
Mobedjina Trust+
Shani Moore
Michelle Musgrove
Kenneth O'Brien and Yanqiu He
Bayo and Funke Oyewole
Eunice Park-Lee and John Lee
Susan Pederson
Victoria J. Perkins
HelenLouise C. Pettis
Richard and Melba Reichard
Prudence Rice
Dale Rosenthal and Michael Cutler
Suzanne Ryerson
John Sackett
Carol Salzman and Michael Mann
Carolyn and Martin Shargel
Frederick Shoup
Christine Shreve and Thomas Bowersox
Myrna Sislen
Deborah Smith
Chris Syllaba/Jordan Kitt's Music
Grace Tran
Carol Trawick
Carl and Beryl Tretter
Marty Wall
June Wolff
Michael Wu and Ellen Stanley

MEMBERSHIP

Anonymous (7)
Jean Accius
Michael and Judy Ackerman
Cresel and Wiley Adams
Rhoda Alderman
Mary Kay and Dave Almy
Richard Alperstein and Lenny Seliger
Andy Altman
Lori Anderson
Karolina and J. Tyler Anthony
Steven Anzalone
Louise Appell
Welman, Peilin and Stella Aquino
Ivy Baer and Marc Rothenberg
Marilyn Bate
Bethesda Travel Center, LLC
Cathy Bernard
Gary and Amy Block
Leslie and David Bloom
James and Christina Bradley
Robby Brewer and Connie Lohse
Timothy Bright
Marilyn Brody and Allen Kronstadt
Doris Brott
Hope Brown-Saxton and Wayne Saxton
Kris Brown and Jonathan Coleman
Sarah Brown and Alan Gourley
Barbara Brownridge-Walsh and Thomas Walsh
Mary and Gregory Bruch
Jeff and Lucie Campbell
Kathleen and Bill Carey
John Caricchio
Trish and Tim Carrico
Anita Clarke
Robert Cole
Jeanette Conrad-Ellis
Bruce and Carin Cooper
Kaye Craft
Christine Daily and Duane Schmidt
Carol and Joe Danks
Carolyn Degroot
Stephen and Maryann Dembek
Cindy and Jeffrey Dill
Amy and Louis Eber
Eddie and Rachel Eitches
Tomi and Gideon Epstein
Starr and Fred Ezra
Roger Feinthal
Marcia Feuerstein and Ronald Schwarz
Carolyn and Carl Fichtel
Fidelity National Title Insurance Company
Anthony and Wyn Fitzpatrick
Marlies and Karl+ Flicker
Jennie Forehand+ and William E. Forehand, Jr.
Noreen and Michael Friedman
Yale Friedman
J. H. Gaddis
Daniel and Sarah Gallagher
Pam Gates and Bob Schultz
Asha M. George
Cherry and Sanford Glazer
Ellen and Michael Gold
Ted Goldstock and Tami Mark
Janet and Barry Gorman
Alan Gourley
Cheryl and James Grauberger
Doris and Mark Greene
Jonathan Griffith and Kate Stewart
John Grigg and Ann Willis
Melanie Grishman
Guilford Retirement Services
Ellie and John Hagner
Gerri Hall and David Nickels
Kit and Ken Hall

THANK YOU, DONORS & SUPPORTERS

Lana Halpern
Julie and John Hamre
John C. Hanson
Matt Harris
Diana and Paul Hatchett
Vicki Hawkins-Jones and
Michael D. Jones
Connie Heller
Jay Hellman+
Birgit Henninger
Esther and Gene Herman
Daniel and Joanne Higgins
Steven and Louisa Hollman
A. Eileen Horan
Carol and Larry Horn
Linda and Van Hubbard
Renee Iacona
Igersheim Family Foundation
Terry Jacobs and Dena Baker
Richard Jaffe
Ron Jordan
Richard and Therese Jourdenais
The Kapiloff Foundation/
Lynn Kapiloff
Ron Kaplan
Jill and Lawrence Katz
John and Zorina Keiser
Chris and Henri Keller
Liam Kimbell and Tammy Moore
Brit Kirwan
John M. and Teri Hanna Knowles
Robert Kopera
Stephen Kramer
Shyam Krishnan
Jen and Sanjay Krishnaswamy
Tom Lansford
Art and Tina Lazerow
Karen Lefkowitz and Al Neyman
Darrell Lemke and Maryellen
Trautman
Ellen and Stuart Lessans
Marcel Lettre
Sheila Levin
Lewis Levine
Steven and Alexis Levine
William Levitan and Jackie Lewis
Shannon Lindsay
Jill and James Lipton
Diana Locke and Robert Toense
Nancy and Dan Longo
Janice and Jerome Lucas
Francis Luong and Elizabeth Brinson
Susan Luse
Danyelle Mannix
Molly Matthews and Lewis Ferguson
Nancy J. McGinness and Thomas J.
Tarabrella
Jamie and Jessica McIntyre
Simone and Christopher Meyer
Meyers, Rodbell & Rosenbaum/
Joe Chazen

Nell Minow and David Apatoff
Kelly Mitchell
Jane and Paul+ Molloy
Shani Moore
Michelle Musgrove
Victoria Beall Muth
Martha Newman
Robert and Florence Nisbet
Glenn Nyre
Phillip and Janine O'Brien
Amanda and Robert Ogren
Heidi and David Onkst
Scott Oppler and Kellie
Leighton-Oppler
Bayo and Funke Oyewole
Dale and Anthony Pappas
Carolyn L. Pasti
Gloria Paul
Mary Pedigo and Daniel Washburn
HelenLouise C. Pettis
Cindy and Eliot Pfanstiehl
Marsha and Peter Pratt
Richard and Melba Reichard
Lisa Rispler
Marylouise and Harold Roach
Patrice Robins
Lorraine and Barry Rogstad
Shelley and Harry Ross
Janet and Michael Rowan
Duane Schmidt
Jill N. Shaffer
James Sheaffer and Dale Koepenick
Grace Shen
Steven and Donna Shriver
Mark and Merrill Shugoll
Jim Siegel and Linda Stern-Siegel
Barbara Silberman
Fran and Richard Silbert
Ann Jones Simpson+
Jeffrey Slavin
Jeb Smith
Leon and Deborah Snead
Rick Sniffin and Mary Ellen Savarese
Diane Sondheimer and Peter Novick
Robin and Stuart Sorkin
Paul Sowter
Stephen and Tanya Spano
J. James Spinner and
Karen Rinta-Spinner
Lori Stapleton
James Stekert
M. Alexander Stiffman+ and
Karen Rosenthal
David Stroop
Judi and Richard Sugarman
Wendy and Donald Susswein
Chris Syllaba/Jordan Kitt's Music
Marilyn and Mark Tenenbaum
Linda and Steuart Thomsen
Myra Turoff and Ken Weiner
Julio Valencia

Heather VanKeuren
Johanna H. Weekley
Meredith Weiser and
Michael Rosenbaum
Susan Wellman
Steven and Irene White
Patsy and Cortez White
Karen Wilson
Benjamin Wu and Teresa Lee
Susan and Jack Yanovski
Paul A. and Peggy L. Young
Mark Zaid
Pan Zheng and Yang Liu
David Ziegele

IN-KIND

Jennifer Kahn Barlow
Jeff Breslow
Amy and Louis Eber
Lyle and Cecilia Jaeger
Ted Goldstock/Lerch, Early &
Brewer, Chartered
Old Line Audio
HelenLouise C. Pettis
Rockley Family Foundation/
Jordan Kitt's Music
Seasons 52
Wegmans

IN MEMORIAM

*Gifts were made in the memory
of the following individuals.*

Ruth Albright
Arthur Cantor
Kyung Nam Choi Halmuni and
John C. Yoon
Alla Kanareykina
Livia Laffey

CON BRIO SOCIETY

*The Con Brio Society honors
supporters who make planned
gifts, both large and small, to
Strathmore through a bequest or
other estate plan provision. Their
thoughtful dedication provides a
dependable foundation of funding
to ensure the future of the arts and
arts education programs.*

Anonymous (5)
Louise Appell
Jerome and Harriet Breslow
Jeff and Amie Breslow
Sharon P. Brown
John Cahill
Kathleen and Bill Carey
Eleanor and Oscar Caroglanian
Jonita and Richard S. Carter

Irene S. Cooperman
Trudie Cushing and Neil Beskin
Steven Michael D'Alessio and
Madeline Krupenie D'Alessio
Doris and Mark Greene
Julie and John Hamre
Yanqiu He and Kenneth O'Brien
Connie Heller
A. Eileen Horan
Vivian and Peter Hsueh
Nicholas Krewson
David R. and Deborah S. Lambert
Richard Lampl
Tina and Arthur Lazerow
Chiu and Melody Lin
Diana Locke and Robert Toense
Janet L. Mahaney
Jeff Menick
Carol and Alan Mowbray
Cindy and Eliot Pfanstiehl
Lorraine and Barry Rogstad
Barbara and David+ Ronis
Jill Rothman
Phyl and Ken+ Schwartz
Jill N. Shaffer
Stephen and Tanya Spano
Annie S. Totah
Maryellen Trautman and
Darrell Lemke
Carol Trawick
Peter Vance Treibley
Myra Turoff and Ken Weiner
Marty Wall

ESTATE GIFTS

Estate of Joseph and Judy Antonucci
Estate of Barbara Burtoff
Estate of Muriel Fine
Estate of Daniela S. Gerhard
Estate of Alexine C. Jackson
Estate of Daraius and
Banoo Mobejdina
Estate of Henry J. Schalizki and
Robert D. Davis
Estate of Deane and John Sherman
Estate of Bernard Wills

*Strathmore can share gift planning
ideas that benefit you and provide
a legacy for the arts. For more
information, please contact
Erin Phillips, Director of Donor
Engagement, at 301.581.5160 or
ephillips@strathmore.org.*

Please note that + denotes that a donor is being honored posthumously.

Strathmore is grateful to our generous donors and has made every effort to ensure accuracy in our recognition. Should any contributions recognized above conflict with your personal records, please let us know by contacting donors@strathmore.org or 301.581.5145.